

**1 PLAN VIEW**  
 SCALE: 3/4" = 1'-0"  
 ARCH. REF: 01/A2.01B

FOUR (4) UNITS REQUIRED AS SHOWN  
 ROOMS 120, 124, 153, 157

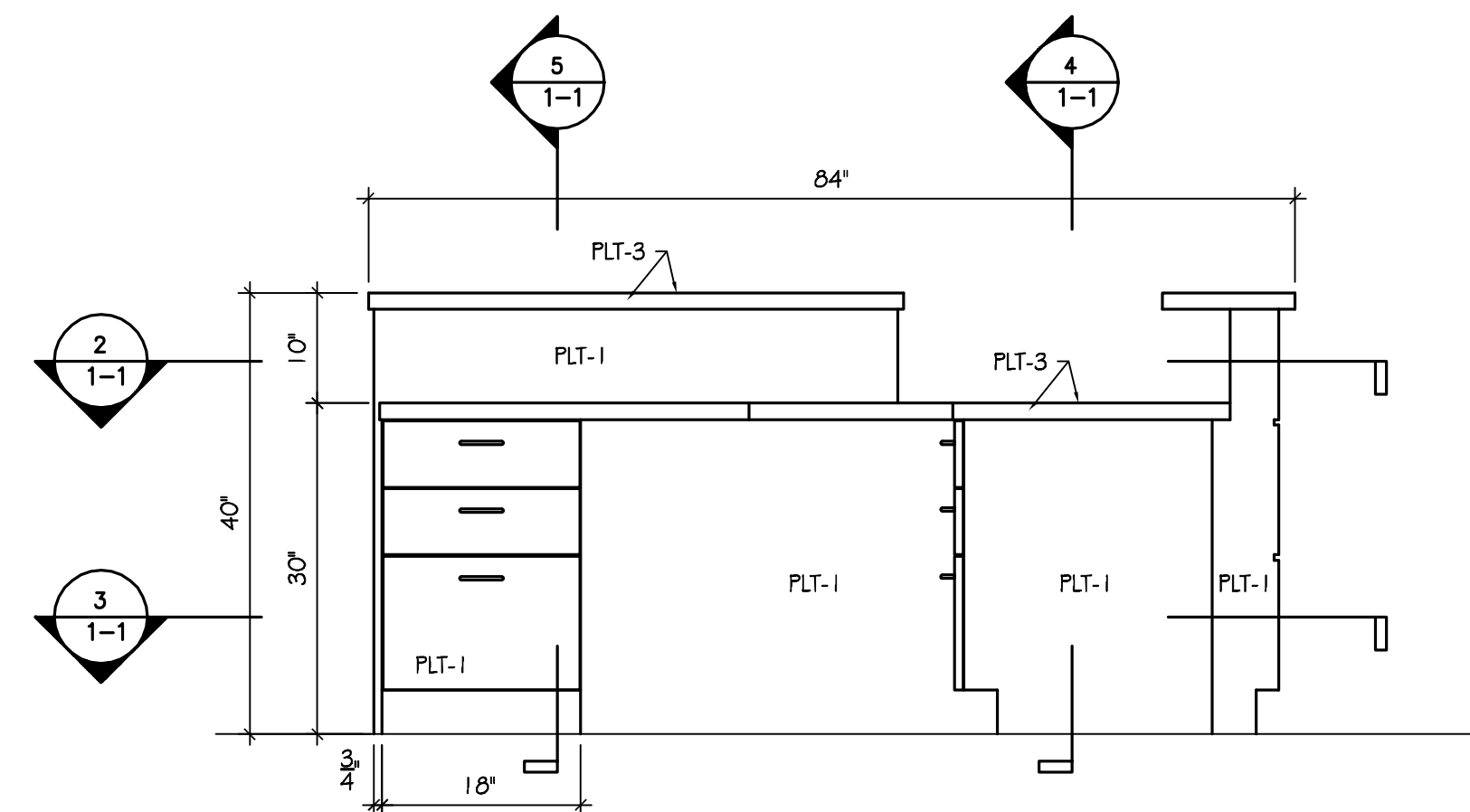

**A ELEVATION**  
 SCALE: 3/4" = 1'-0"  
 ARCH. REF: 10/A10.01

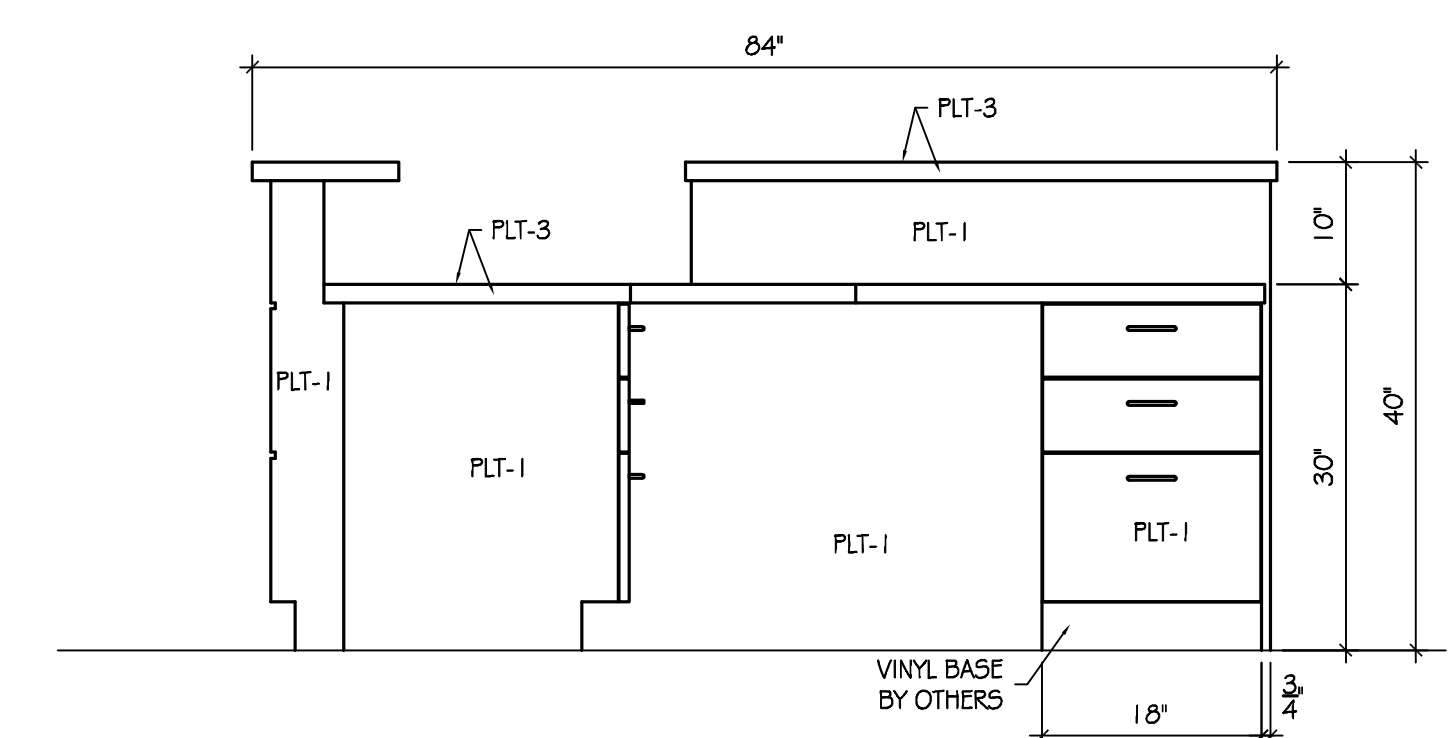

**B ELEVATION**  
 SCALE: 3/4" = 1'-0"  
 ARCH. REF: 10/A10.01

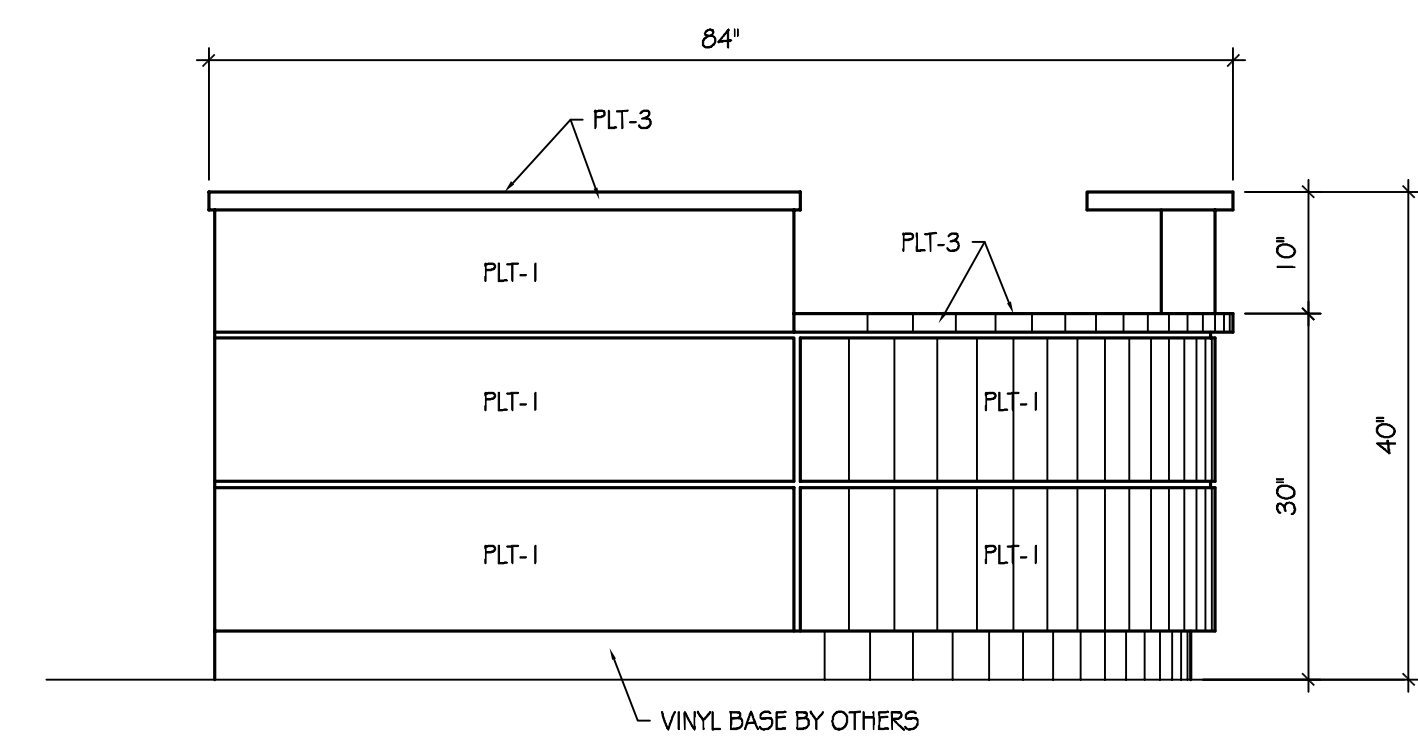

**C ELEVATION**  
 SCALE: 3/4" = 1'-0"  
 ARCH. REF: 09/A10.01

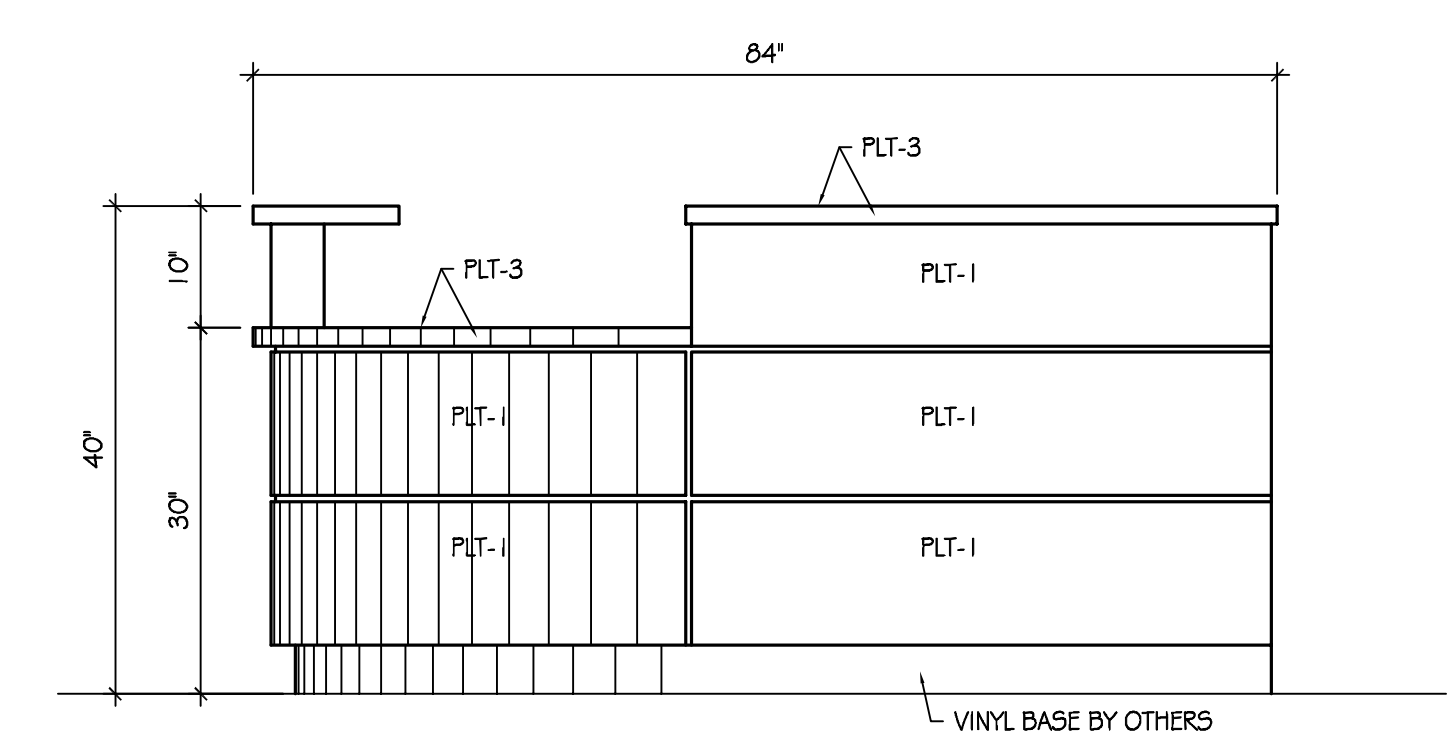

**D ELEVATION**  
 SCALE: 3/4" = 1'-0"  
 ARCH. REF: 09/A10.01

ARCHITECT:  
 GENERAL CONTRACTOR:  
 DESIGNER:  
 NOTES:  
 PLT-1: PLEASE SPECIFY  
 PLT-3: PLEASE SPECIFY

REVISIONS:

SHEET TITLE:  
**NURSE STATION  
 PLAN & ELEV.**

DRAWN BY: TM | DATE: 03/14/07  
 JOB: | SHEET NO.

ARCHITECT:  
 GENERAL CONTRACTOR:  
 DESIGNER:  
 NOTES:

REVISIONS:

SHEET TITLE:  
**NURSE STATION SECTIONS**

DRAWN BY: TM | DATE: 03/14/07  
 JOB: | SHEET NO. 1-1

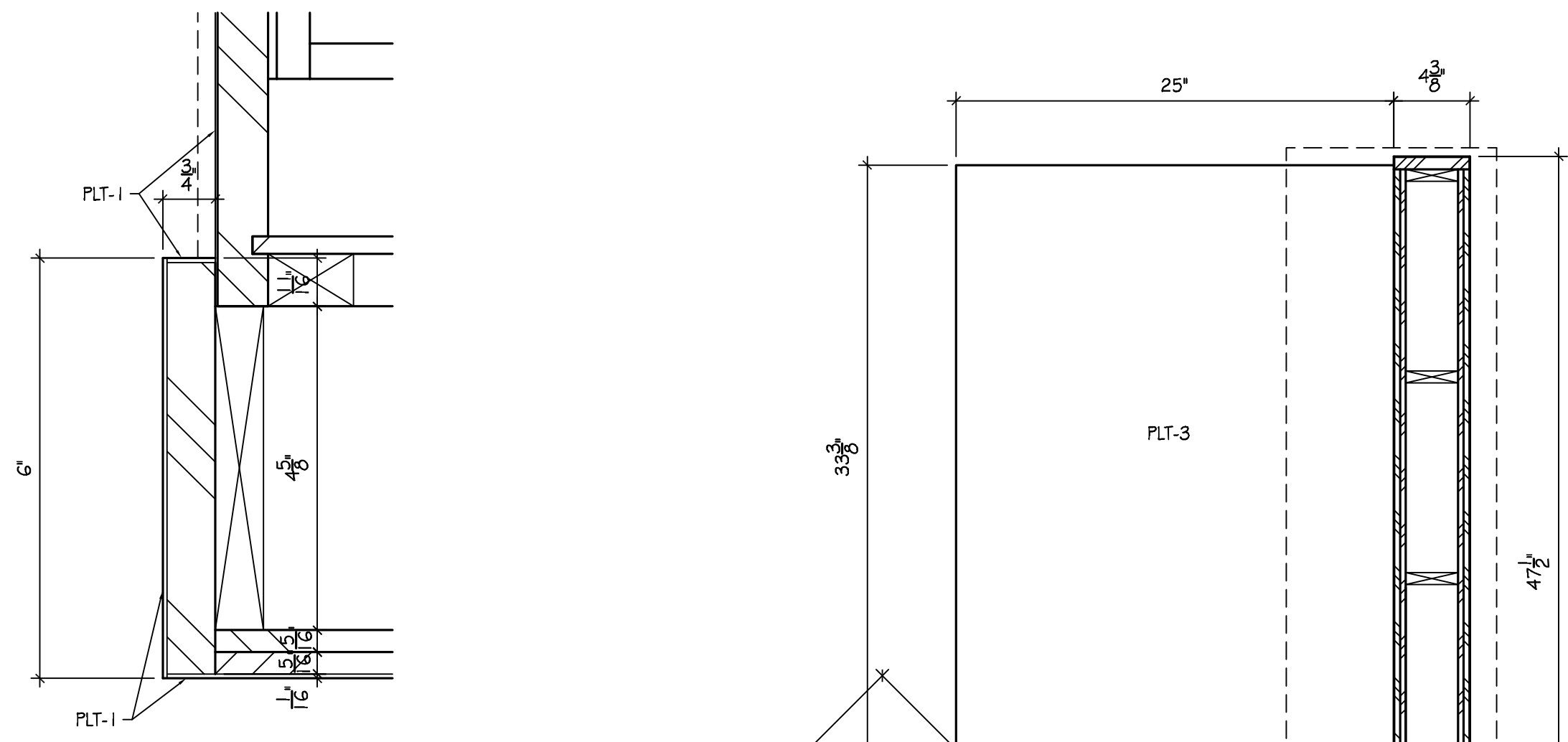

**6** DETAIL  
 1-1 SCALE: 6" = 1'-0"  
 ARCH. REF: NONE

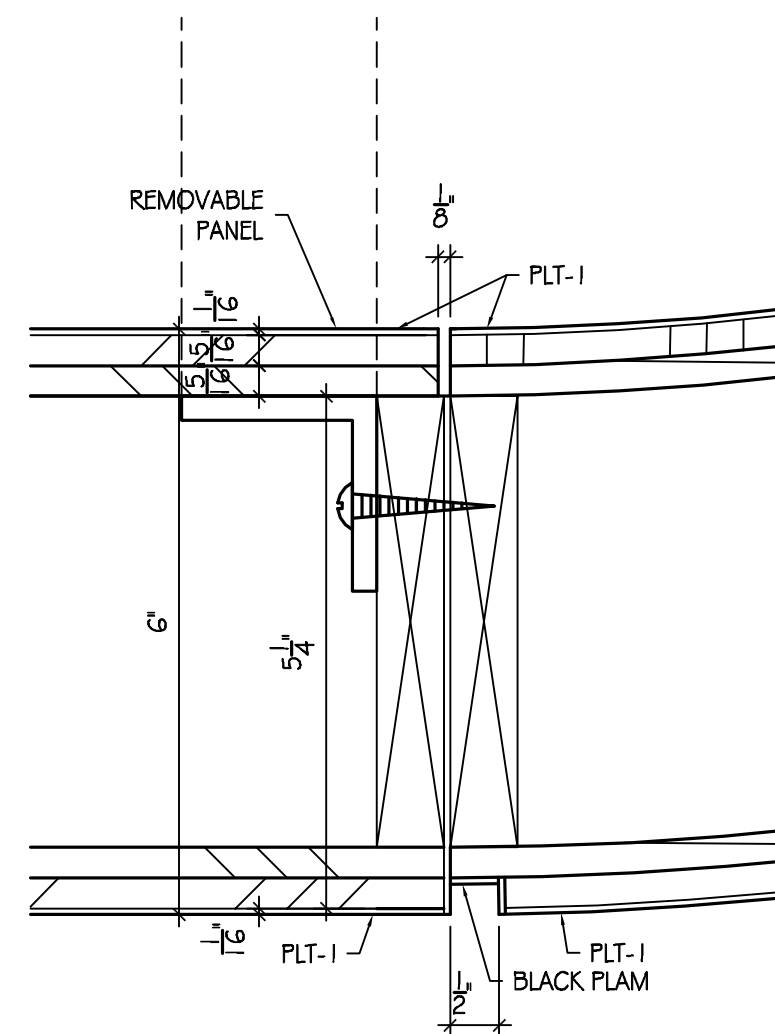

**7** DETAIL  
 1-1 SCALE: 6" = 1'-0"  
 ARCH. REF: NONE

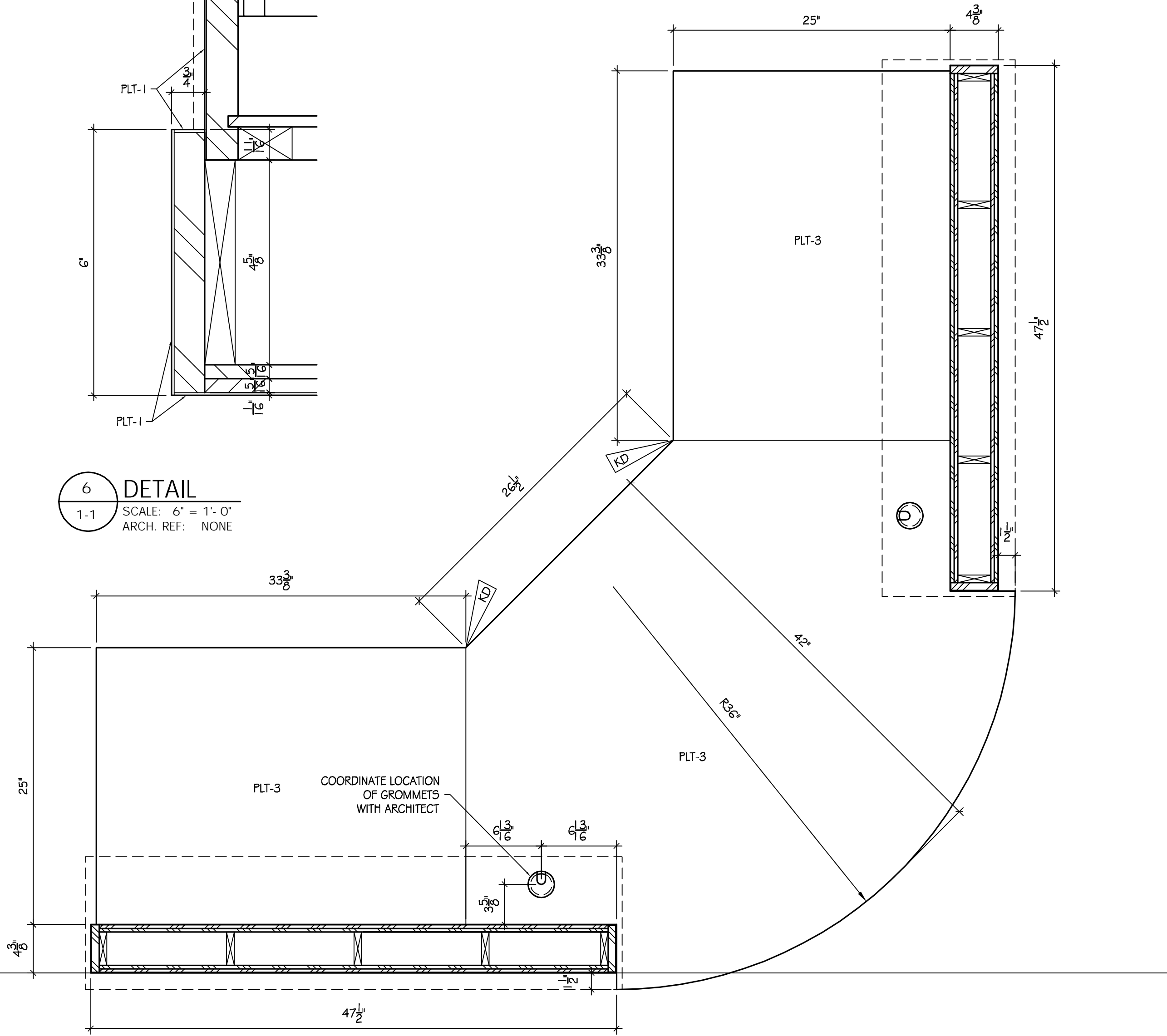

**2** HORIZONTAL SECTION  
 1-1 SCALE: 1-1/2" = 1'-0"  
 ARCH. REF: NONE

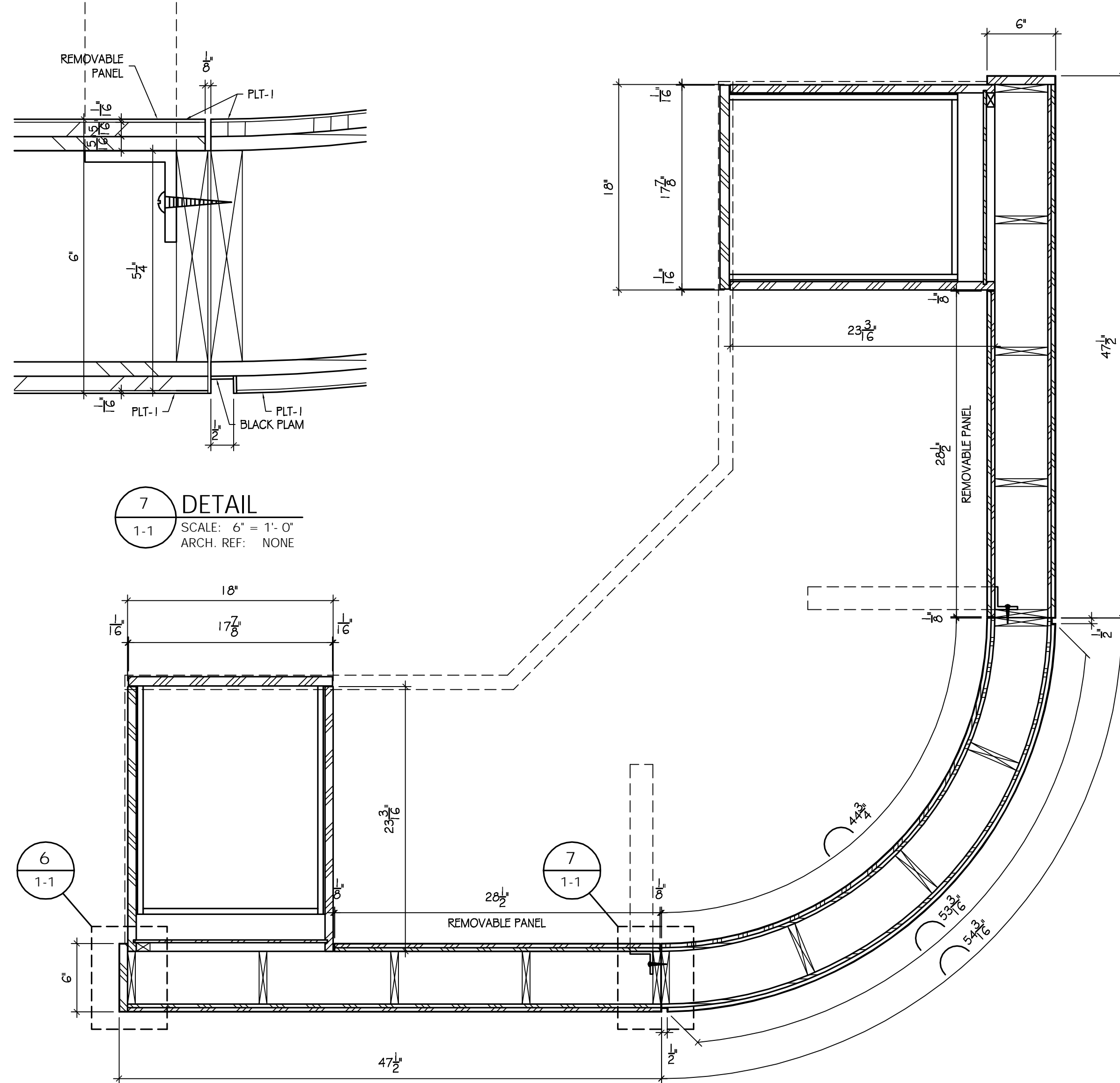

**3** HORIZONTAL SECTION  
 1-1 SCALE: 1-1/2" = 1'-0"  
 ARCH. REF: NONE

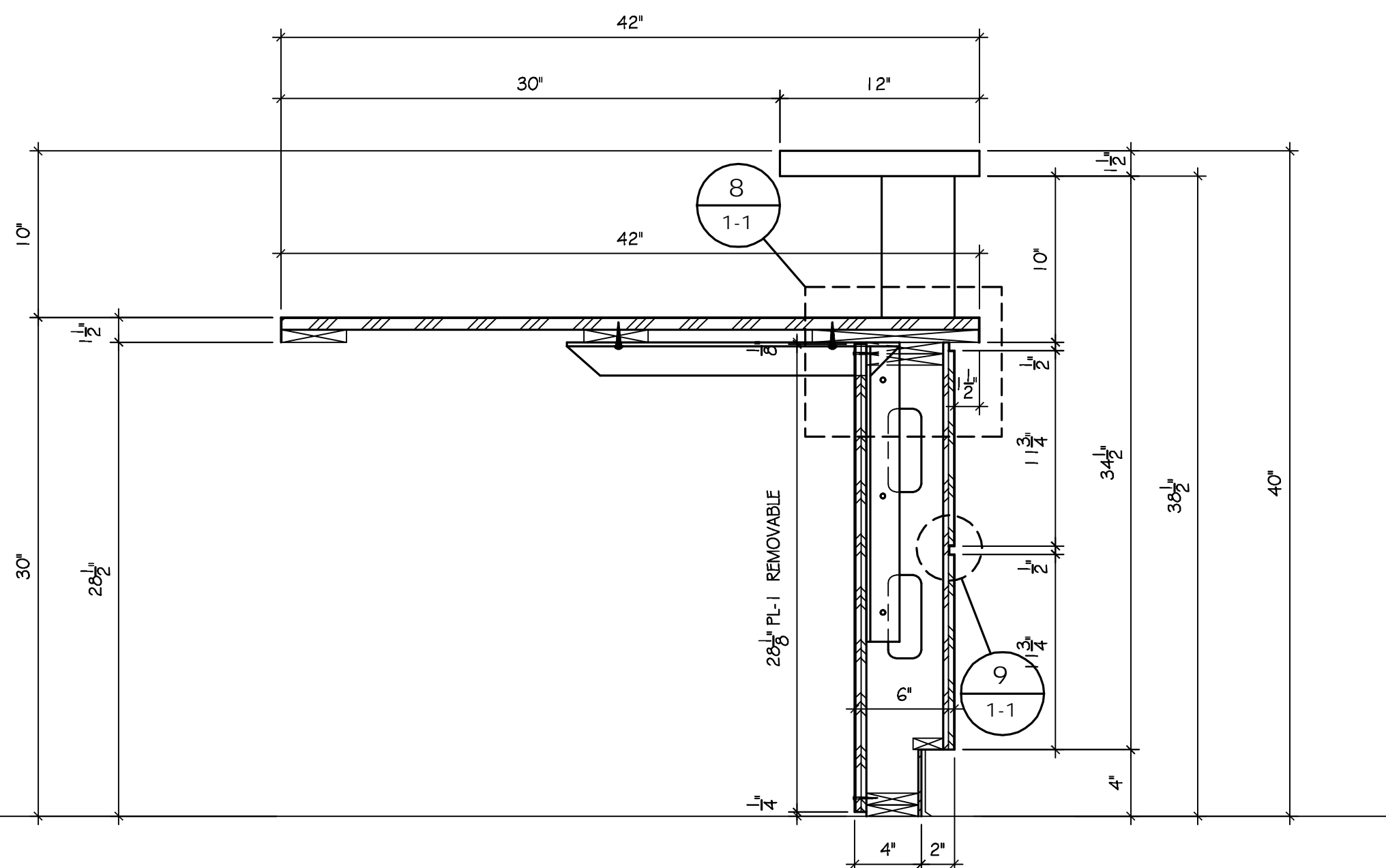

**4** VERTICAL SECTION  
 1-1 SCALE: 1-1/2" = 1'-0"  
 ARCH. REF: NONE

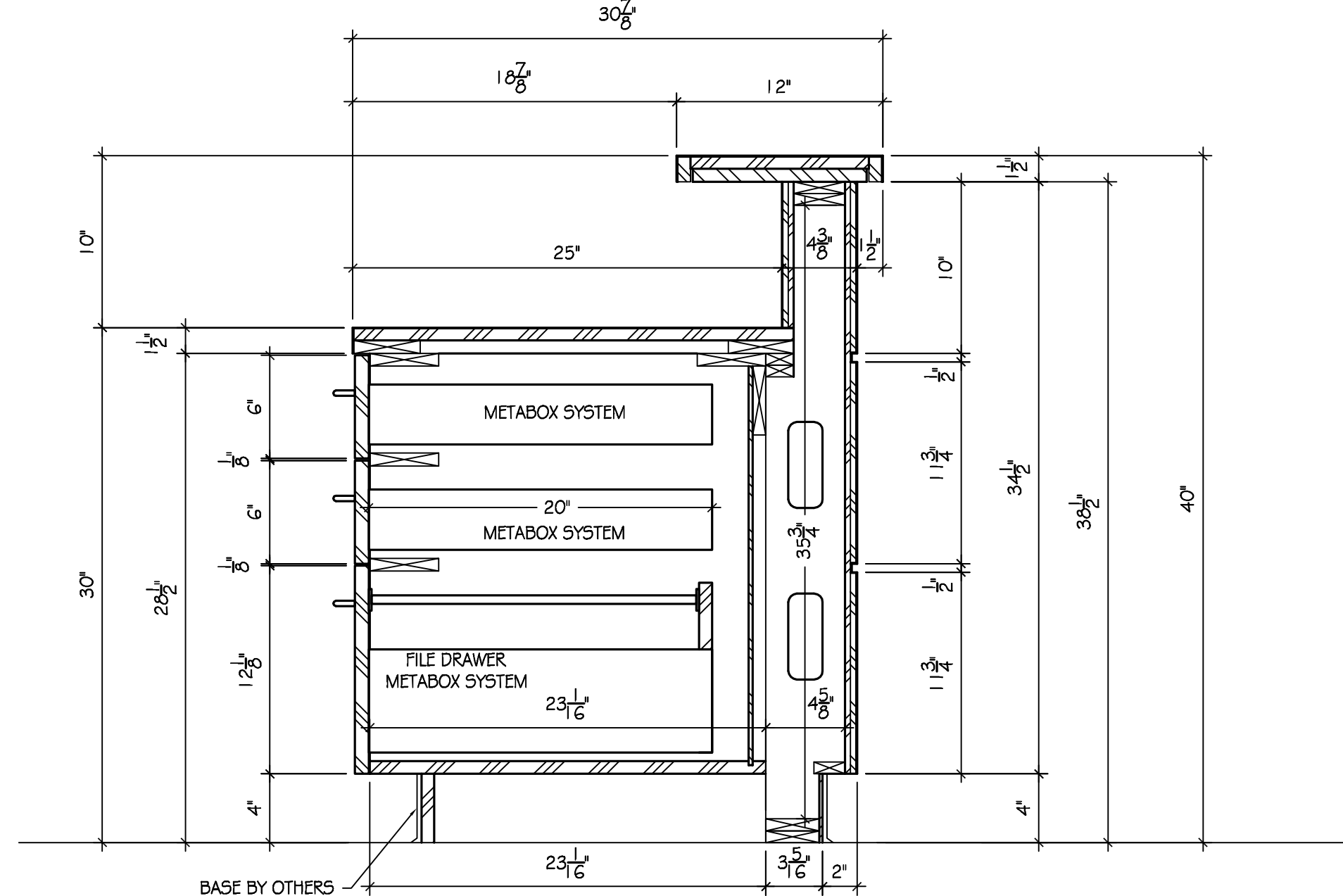

**5** VERTICAL SECTION  
 1-1 SCALE: 1-1/2" = 1'-0"  
 ARCH. REF: NONE

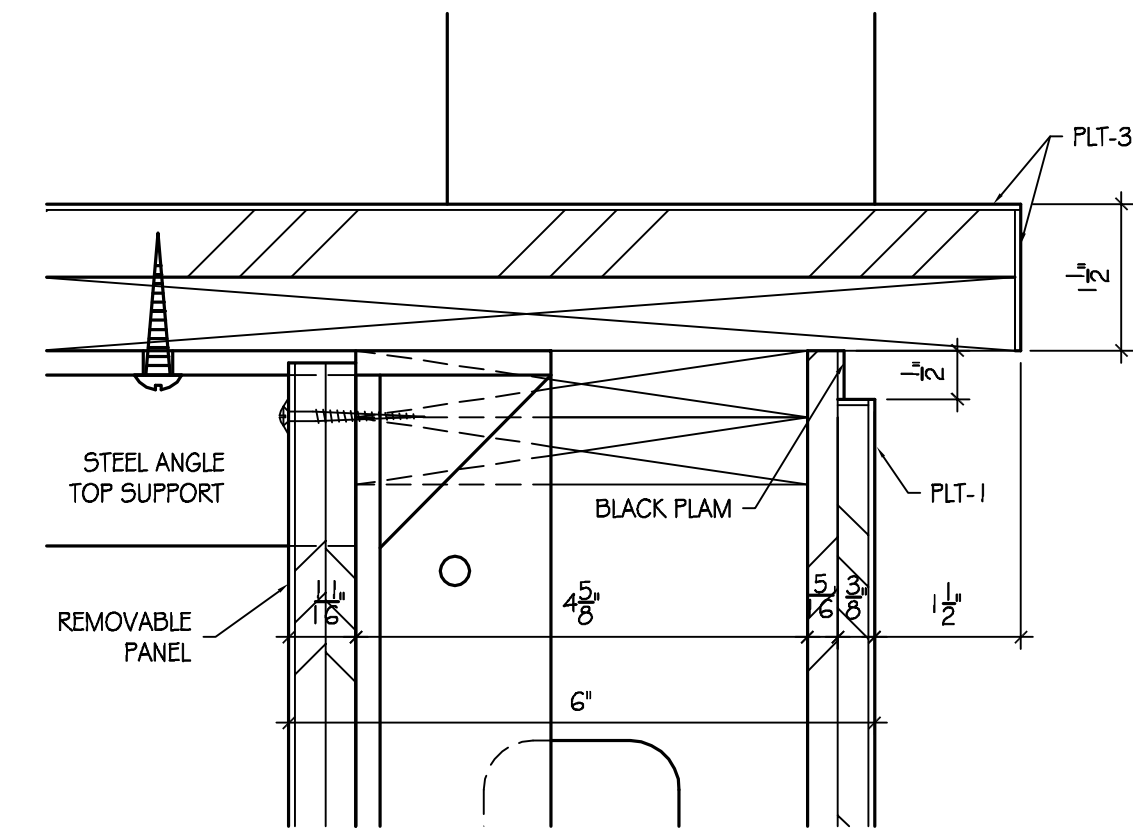

**8** DETAIL  
 1-1 SCALE: 6" = 1'-0"  
 ARCH. REF: NONE

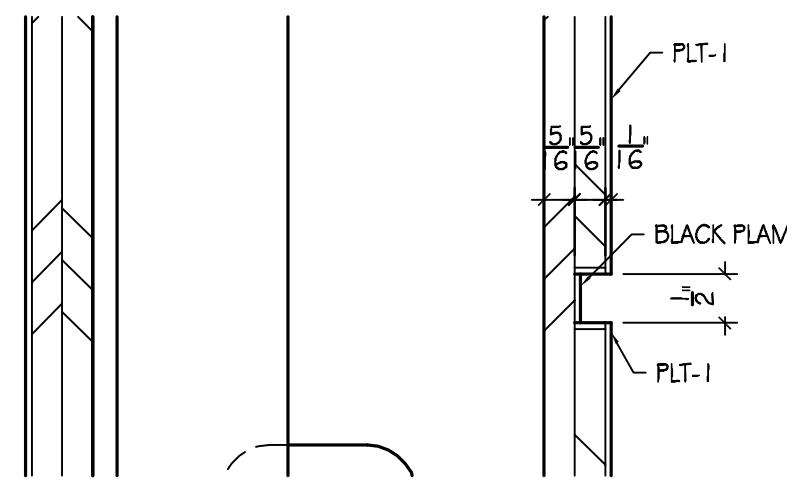

**9** DETAIL  
 1-1 SCALE: 6" = 1'-0"  
 ARCH. REF: NONE

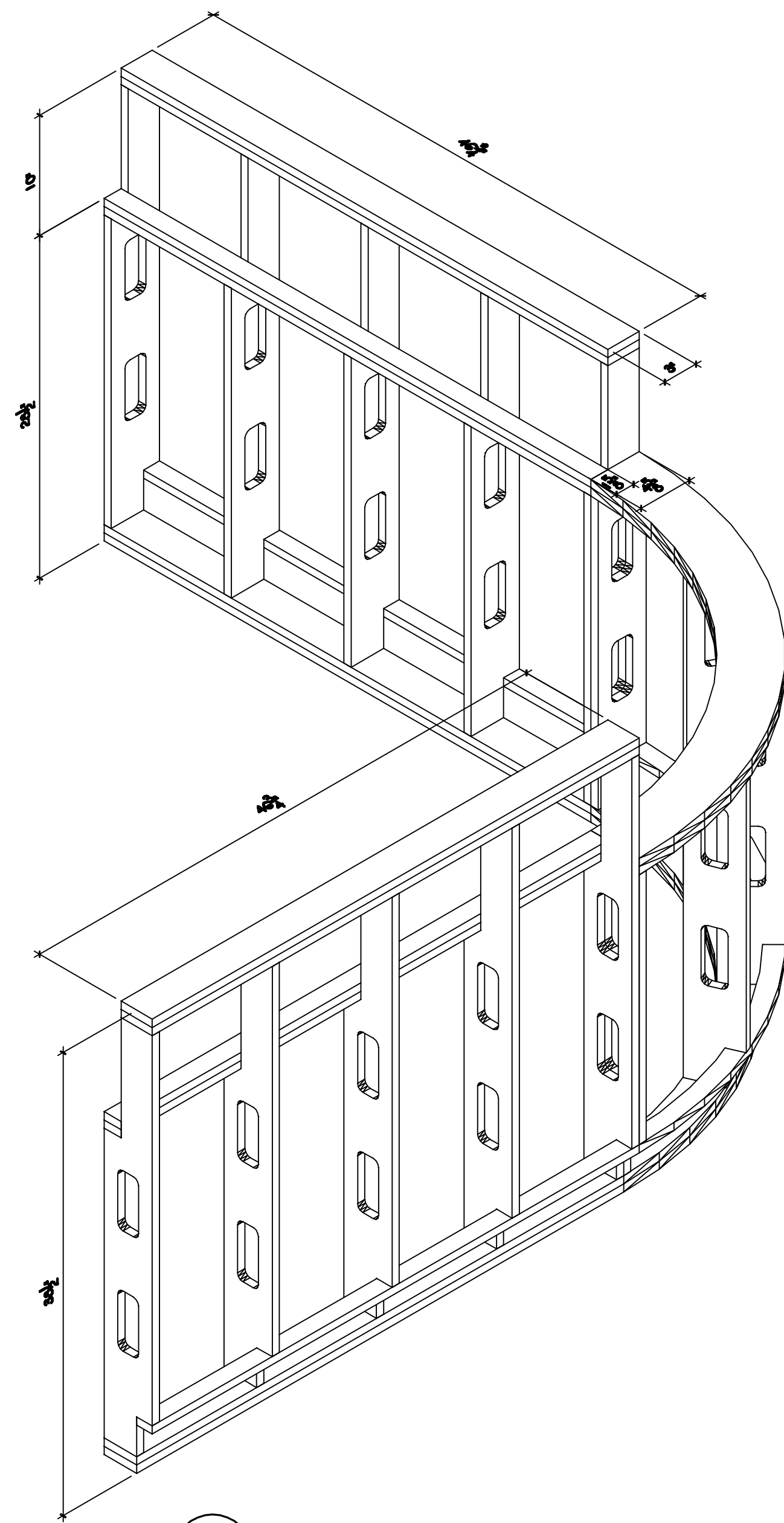

10 ISOMETRIC OF DIEWALL  
 1-2 SCALE: 1-1/2" = 1'-0"  
 ARCH. REF: NONE

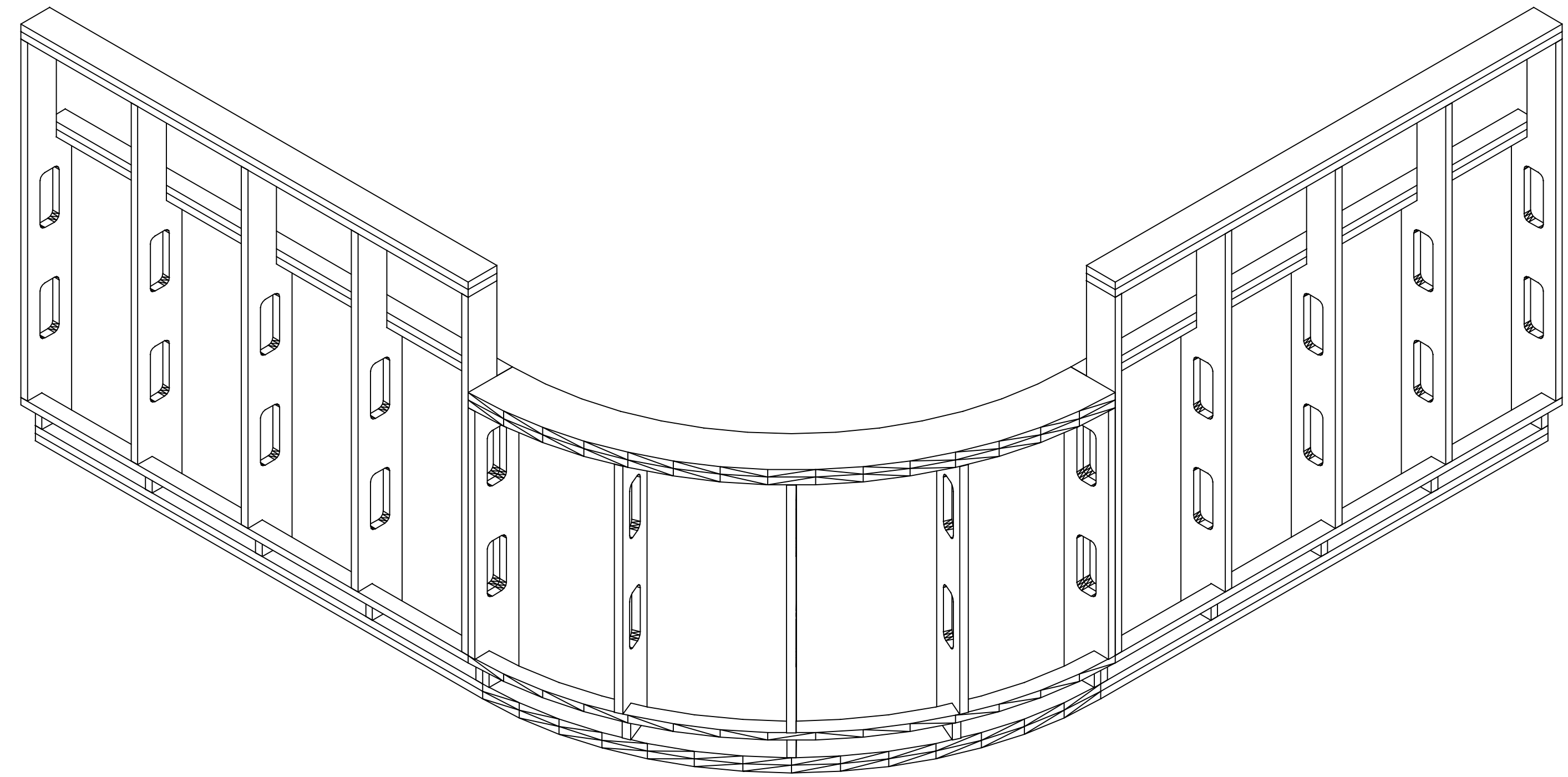

11 ISOMETRIC OF DIEWALL  
 1-2 SCALE: 1-1/2" = 1'-0"  
 ARCH. REF: NONE

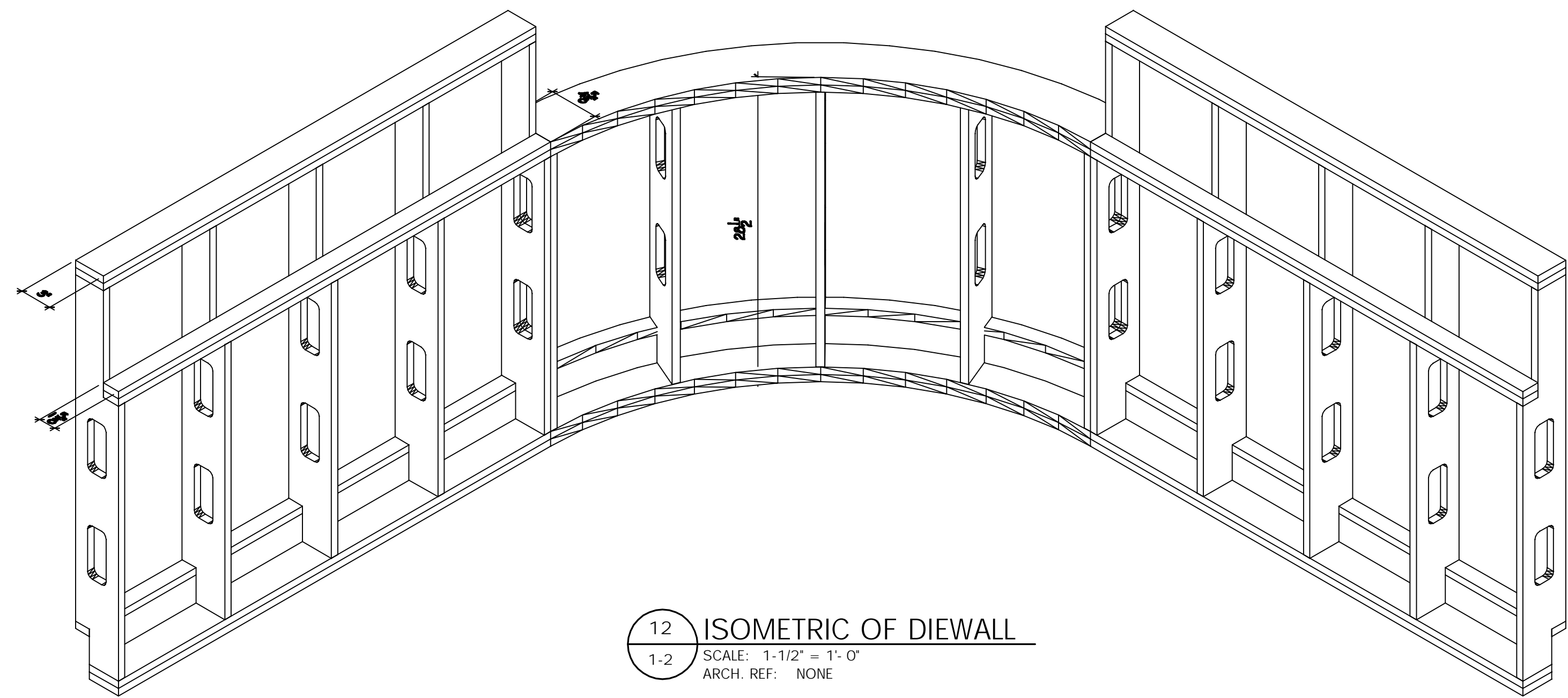

12 ISOMETRIC OF DIEWALL  
 1-2 SCALE: 1-1/2" = 1'-0"  
 ARCH. REF: NONE



ARCHITECT:  
 GENERAL CONTRACTOR:  
 DESIGNER:  
 NOTES:

REVISIONS:

SHEET TITLE:  
**NURSE STATION  
 DIEWALL FRAMING**

DRAWN BY: TM | DATE: 03/14/07  
 JOB: | SHEET NO.